Marketing **Analytics**

Allison Bickel

RunSignup

RunSignup UNIVERSITY 2024

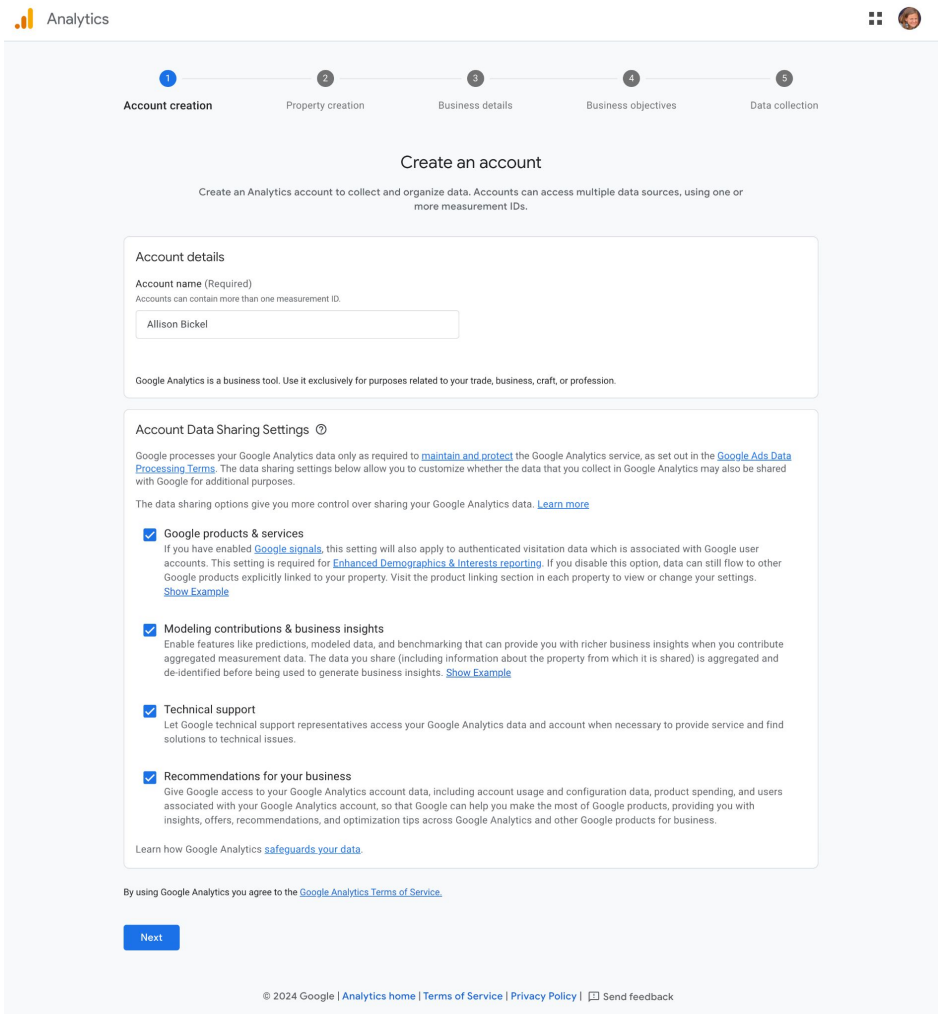
Analytics
1 Account creation
2 Property creation
3 Business details
4 Business objectives
5 Data collection
Create an account
Create an Analytics account to collect and organize data. Accounts can access multiple data sources, using one or more measurement IDs.
Account details
Account name (Required)
Accounts can contain more than one measurement ID.
Allison Bickel
Google Analytics is a business tool. Use it exclusively for purposes related to your trade, business, craft, or profession.
Account Data Sharing Settings
Google processes your Google Analytics data only as required to maintain and protect the Google Analytics service, as set out in the Google Ads Data Processing Terms. The data sharing settings below allow you to customize whether the data that you collect in Google Analytics may also be shared with Google for additional purposes.
The data sharing options give you more control over sharing your Google Analytics data. Learn more
Google products & services
If you have enabled Google signals, this setting will also apply to authenticated visitation data which is associated with Google user accounts. This setting is required for Enhanced Demographics & Interests reporting. If you disable this option, data can still flow to other Google products explicitly linked to your property. Visit the product linking section in each property to view or change your settings.
Show Example
Modeling contributions & business insights
Enable features like predictions, modeled data, and benchmarking that can provide you with richer business insights when you contribute aggregated measurement data. The data you share (including information about the property from which it is shared) is aggregated and de-identified before being used to generate business insights. Show Example
Technical support
Let Google technical support representatives access your Google Analytics data and account when necessary to provide service and find solutions to technical issues.
Recommendations for your business
Give Google access to your Google Analytics account data, including account usage and configuration data, product spending, and users associated with your Google Analytics account, so that Google can help you make the most of Google products, providing you with insights, offers, recommendations, and optimization tips across Google Analytics and other Google products for business.
Learn how Google Analytics safeguards your data.
By using Google Analytics you agree to the Google Analytics Terms of Service.
Next
© 2024 Google | Analytics home | Terms of Service | Privacy Policy | Send feedback

One Property PER Business

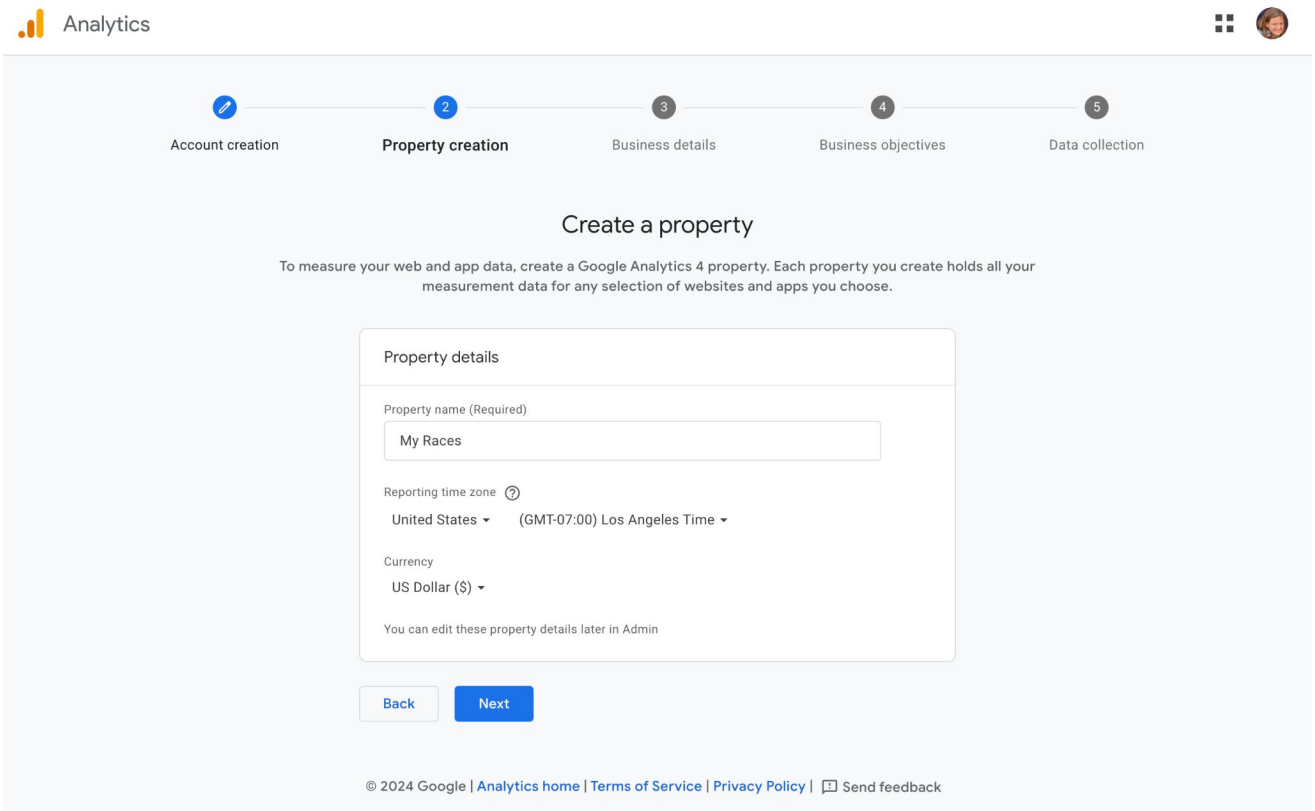

Analytics

Account creation — Property creation — 3 Business details — 4 Business objectives — 5 Data collection

Describe your business

Help us better understand your business by answering the following.
Your input helps improve Google Analytics.

Business details

Industry category (Required)

Select one

Business size (Required)

- (•) **Small** - 1 to 10 employees
- ( ) **Medium** - 11 to 100 employees
- ( ) **Large** - 101 to 500 employees
- ( ) **Very Large** - 501+ employees

Back | Next

© 2024 Google | Analytics home | Terms of Service | Privacy Policy | Send feedback

Analytics

Account creation — Property creation — Business details — 4 Business objectives — 5 Data collection

Choose your business objectives

For reports that are personalized to your business, select the topics most important to you.

- **Generate leads** — Analyze visitor metrics and attract new customers — ☑
- **Drive online sales** — Analyze purchase behavior and get more sales — ☑
- **Raise brand awareness** — Spread the word about your business — ☑
- **Examine user behavior** — Learn how people use your site or app — ☐
- **Get baseline reports** — Multiple types of reports (this option can't be combined with other options) — ☐

Back | Create

© 2024 Google | Analytics home | Terms of Service | Privacy Policy | Send feedback

Can't find any data streams. Please set up a stream to start collecting data in this property.

Go to stream setup

Analytics

All accounts > Allison Bickel

My Races

Try searching "how to create funnel"

Home

Start collecting data for your website or app.

Select a data stream type to get tagging information and Measurement ID or SDK installation instructions.

Learn more about data collection

Web | Android app | iOS app

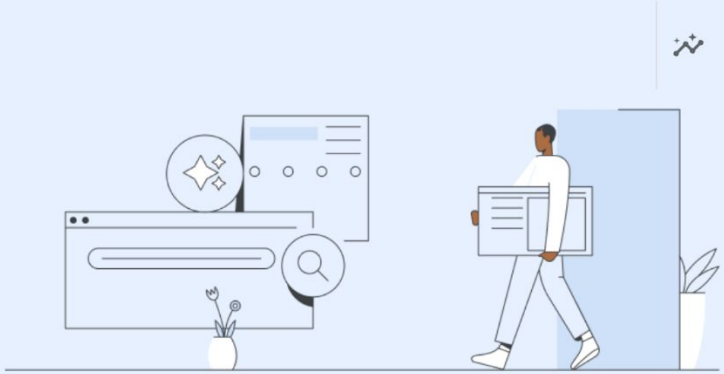

Get started with Google Analytics 4

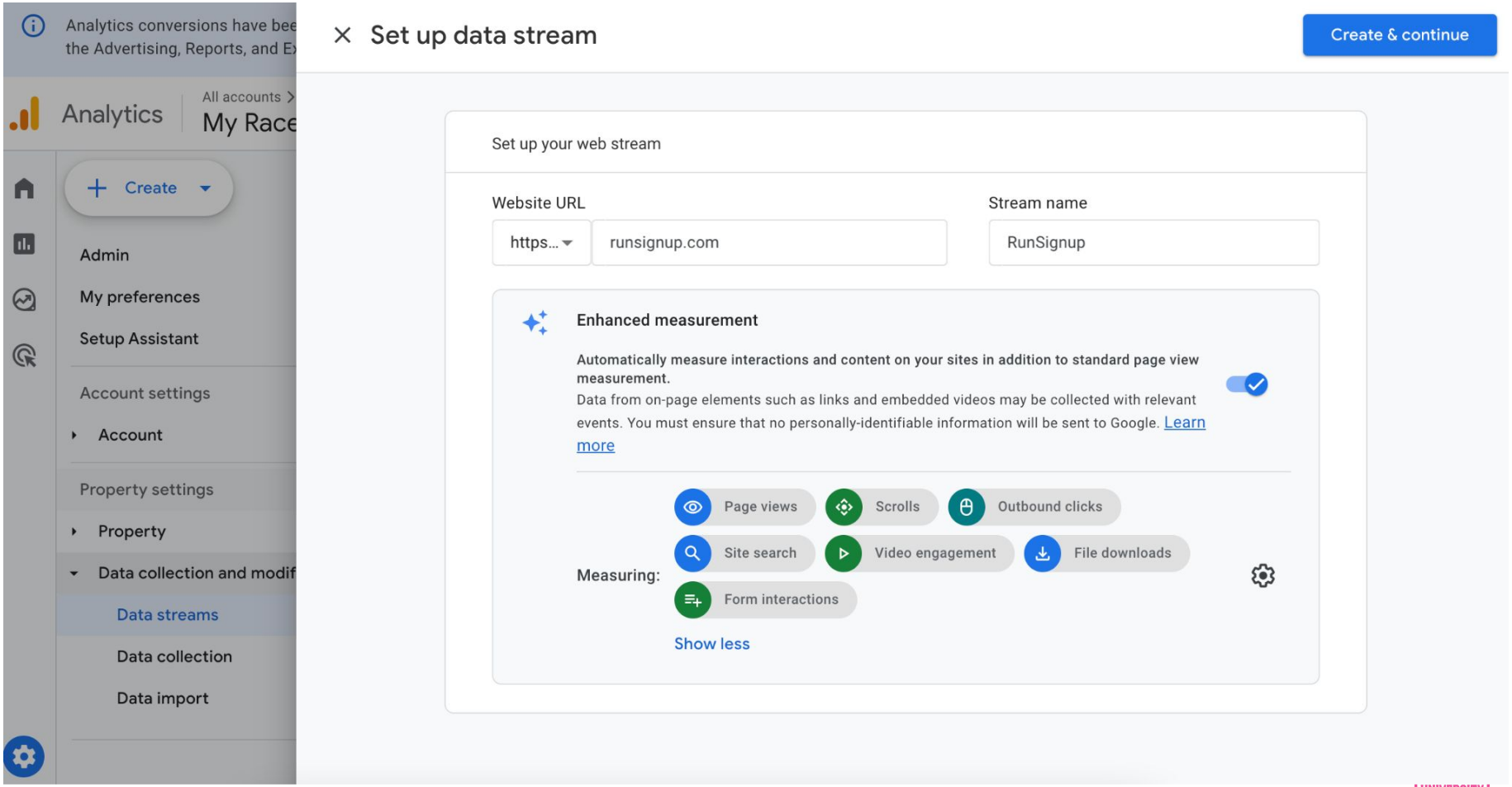
Analytics conversions have bee
the Advertising, Reports, and Ex
Analytics
All accounts >
My Race
Create
Admin
My preferences
Setup Assistant
Account settings
Account
Property settings
Property
Data collection and modif
Data streams
Data collection
Data import
Set up data stream
Create & continue
Set up your web stream
Website URL
https...
runsignup.com
Stream name
RunSignup
Enhanced measurement
Automatically measure interactions and content on your sites in addition to standard page view measurement.
Data from on-page elements such as links and embedded videos may be collected with relevant events. You must ensure that no personally-identifiable information will be sent to Google. Learn more
Measuring:
Page views
Scrolls
Outbound clicks
Site search
Video engagement
File downloads
Form interactions
Show less

You don’t need to embed this code in RunSignup

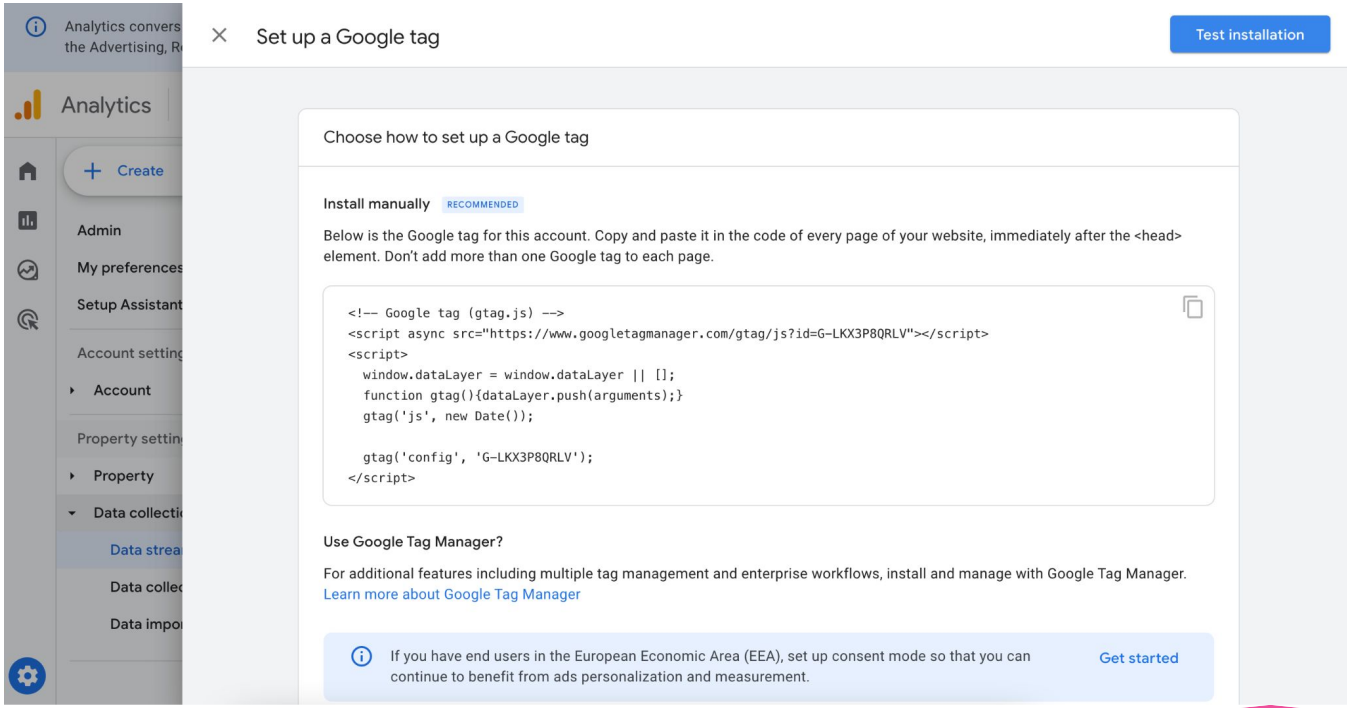

Just grab this ID

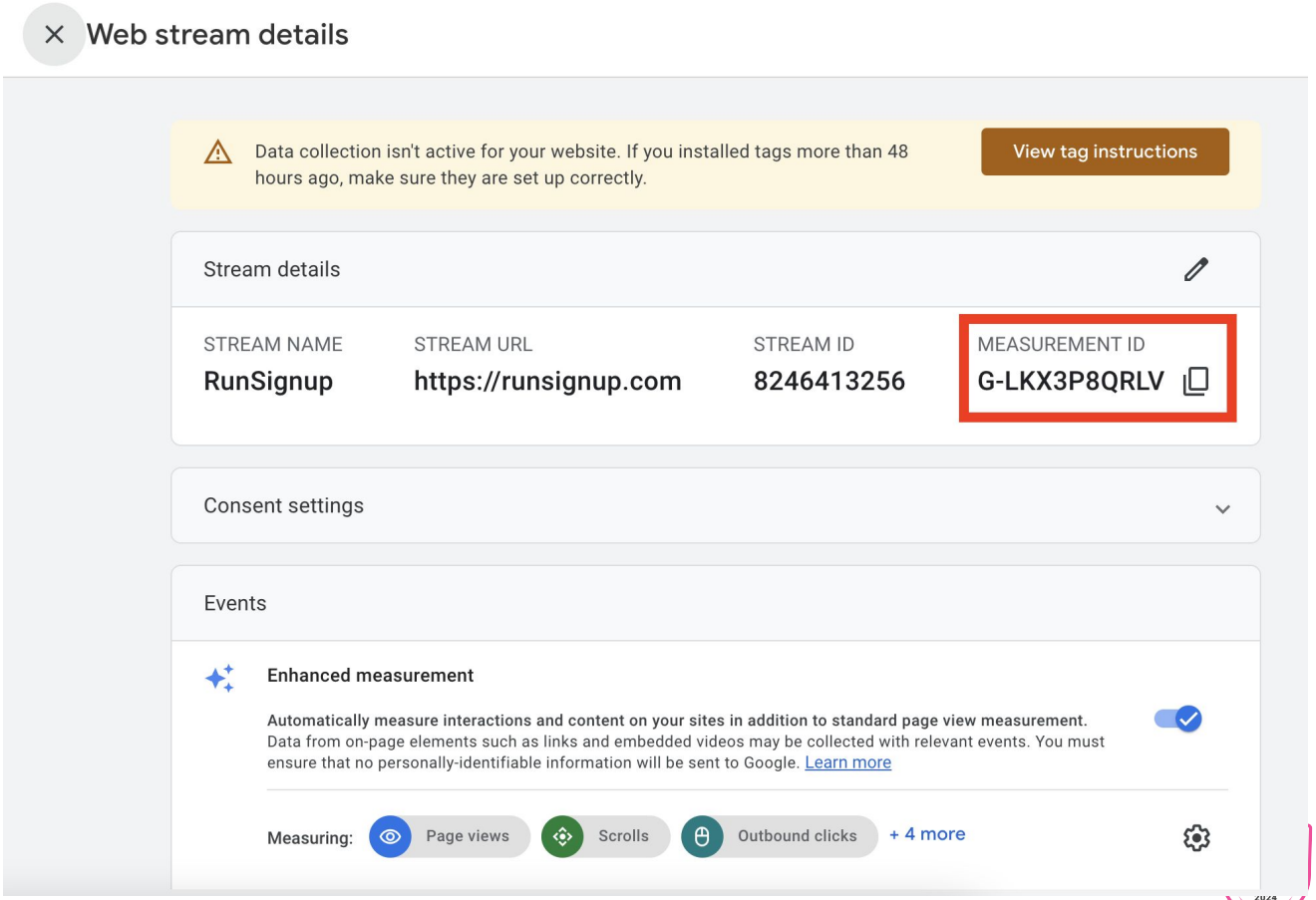

Questions?